

Indicative Proposed West Elevation
(scale 1:100@A3)

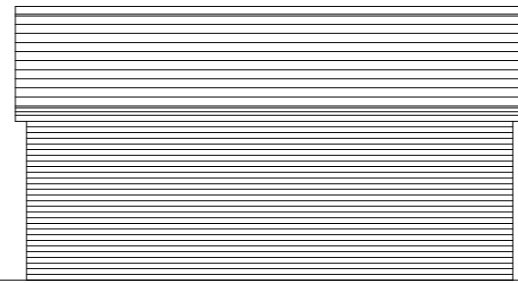

Indicative Proposed South Elevation
(scale 1:100@A3)

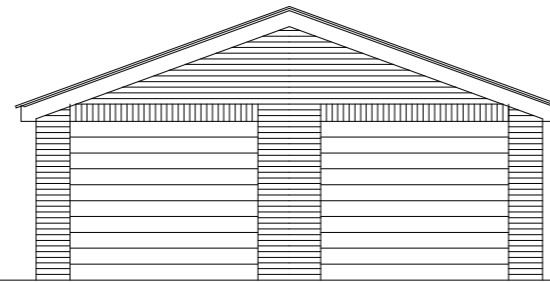

Indicative Proposed East Elevation
(scale 1:100@A3)

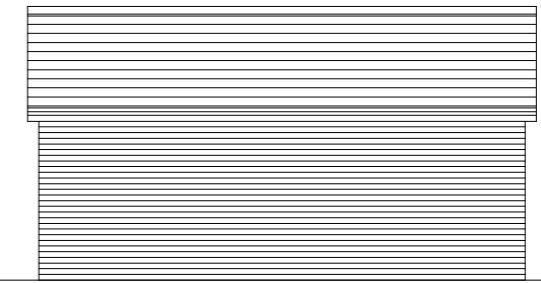

Indicative Proposed North Elevation
(scale 1:100@A3)

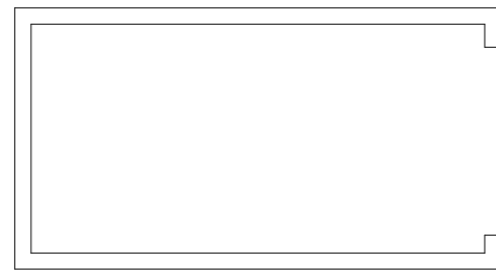

Indicative Garages Floor Plan
(scale 1:100@A3)

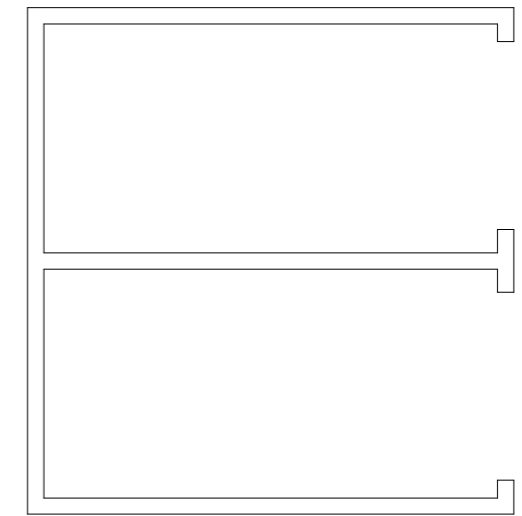

Indicative Garages Floor Plan
(scale 1:100@A3)

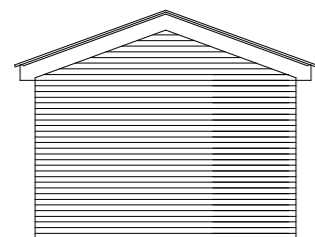

Indicative Proposed West Elevation
(scale 1:100@A3)

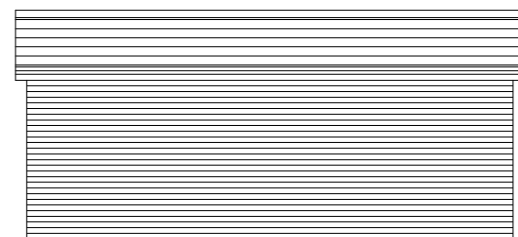

Indicative Proposed South Elevation
(scale 1:100@A3)

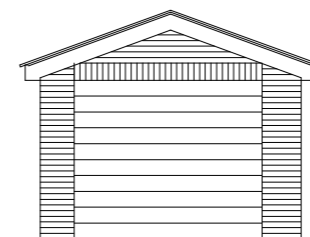

Indicative Proposed East Elevation
(scale 1:100@A3)

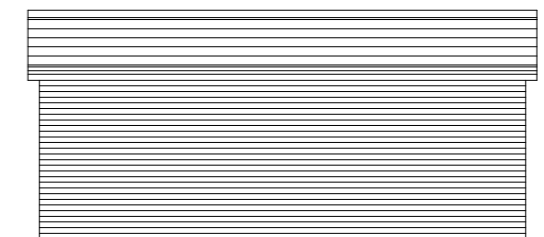

Indicative Proposed North Elevation
(scale 1:100@A3)

Sean McLean Design
 22 Portrack Grange Road, Stockton-on-Tees, TS18 2PH
 Tel : 07711127641 E-mail smdesign@tiscali.co.uk

PROPOSED DEVELOPMENTS AT
 239 OXBRIDGE LANE, STOCKTON
 FOR MR.D.JOYNES

PROPOSED GARAGES INDICATIVE
 FLOOR PLANS & ELEVATIONS

Drg. No. 1885 / 05 'A' Date OCT 18